

PLAN SHOWING THE PROPOSED CONSTRUCTION OF RESIDENTIAL BUILDING AT PLOT No.156 IN S.No: 222 & 223 OF No:154 MADIPAKKAM VILLAGE, SAIDAPET TALUK, CHINGLEPUT DISTRICT.

SCALE 1 inch = 8 feet (1:100)  
(all dimensions are in c.m.)

SPECIFICATION

1. FOUNDATION IN C.C WITH H.B.S JELLY 40 MM SIZE IN 1:4:8 MIX
2. FOOTING & BASEMENT IN C.M 1:6
3. BRICK WORK IN SUPERSTRUCTURE IN C.M 1:6
4. FLOORING CONCRETE WITH B.S IN C.M 1:4:10 4" THICK WELL CONSOLIDATED TO 3"
5. R.C.C ROOF SLAB 1:2:4 MIX WITH 20MM H.B.S JELLY 4 1/2" (10CM) THICK
6. PLASTERING IN C.M 1:4
7. WEATHERING COURSE IN 20MM BRICK JELLY IN C.M FINISHED WITH C.M 1:4

SCHEDULE OF JOINERY

D	DOOR	3'6" x 6'6" (108 x 198)
D1	"	3'0" x 6'6" (91 x 198)
D2	"	2'6" x 6'6" (76 x 198)
W	WINDOW	5'0" x 5'0" (152 x 152)
W1	"	4'0" x 3'0" (122 x 91)
V	VENTILATOR	3'0" x 2'0" (91 x 61)
G	GRILL	
GD	GRILL DOOR	3'6" x 6'6" (108 x 198)
C.B	CUB BOARD	

AREA DETAILS

PLOT AREA : 2630 SQFT (242 SQM)  
 PLINTH AREA : 843 " (78 " )  
 FIRST FLOOR AREA : 843 " (78 " )  
 PROPOSALS SHOWN IN ROADS " "

OWNER

*R. Mohan Rao*  
 R. Mohan Rao, D.C.E.,  
 LICENSED SURVEYOR  
 Corporation of Madras  
 REG No: 14  
 AMBATTUR TOWNSHIP  
 ALANDUR MUNICIPALITY  
 Consulting Engineer & Surveyor  
 Office: 15, Madhav Road  
 T. NAGAR, MADRAS-500 017

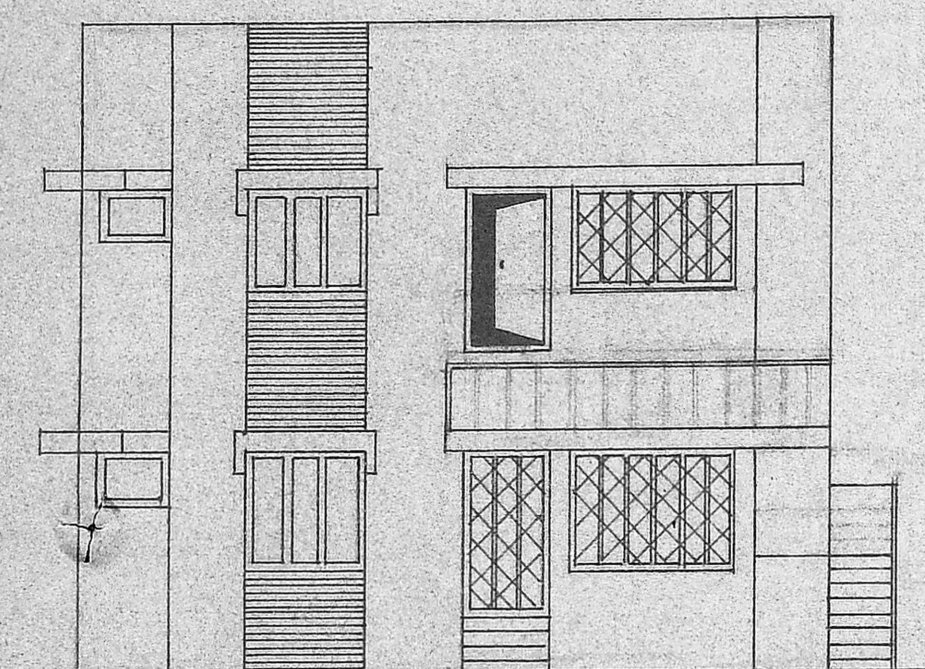

front elevation

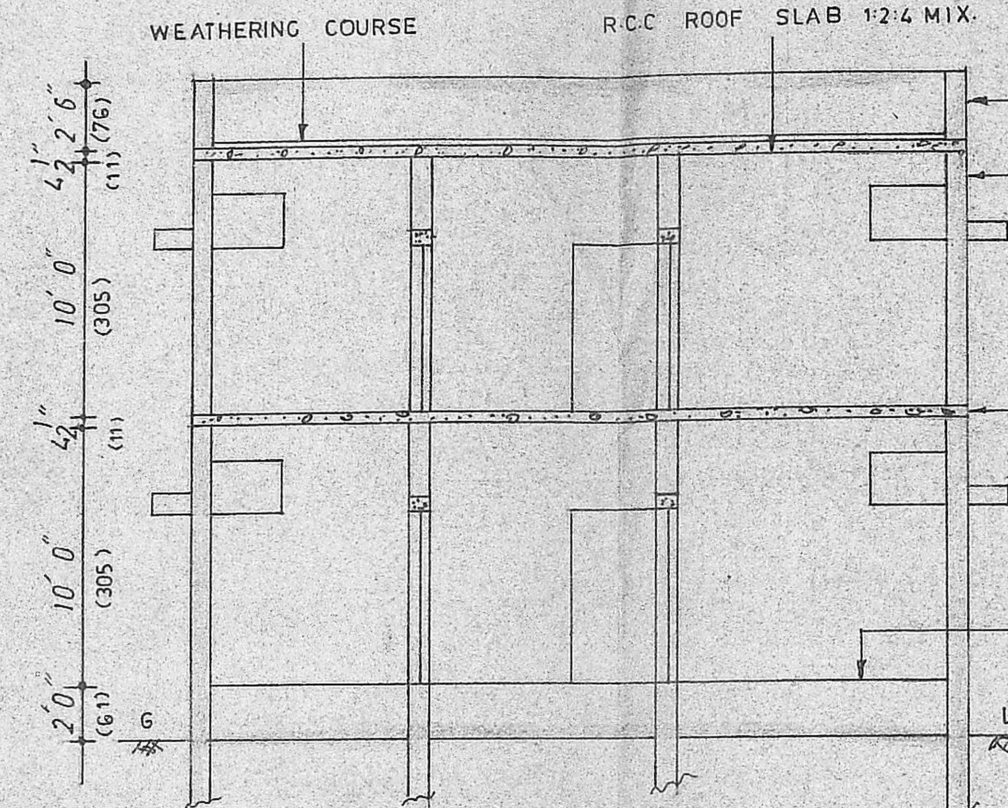

section on ab

Planning Permit No. **A 403/90**  
**APPROVED**  
 SUBJECT TO THE CONDITIONS IN THIS OFFICE STCR.  
 No. **A 1941/90** 10/4/90  
 T. J. 10/4/90  
 FOR MEMBER SECRETARY  
 MADRAS METROPOLITAN  
 DEVELOPMENT AUTHORITY  
 MADRAS - 600 008

topo plan  
N.T.S

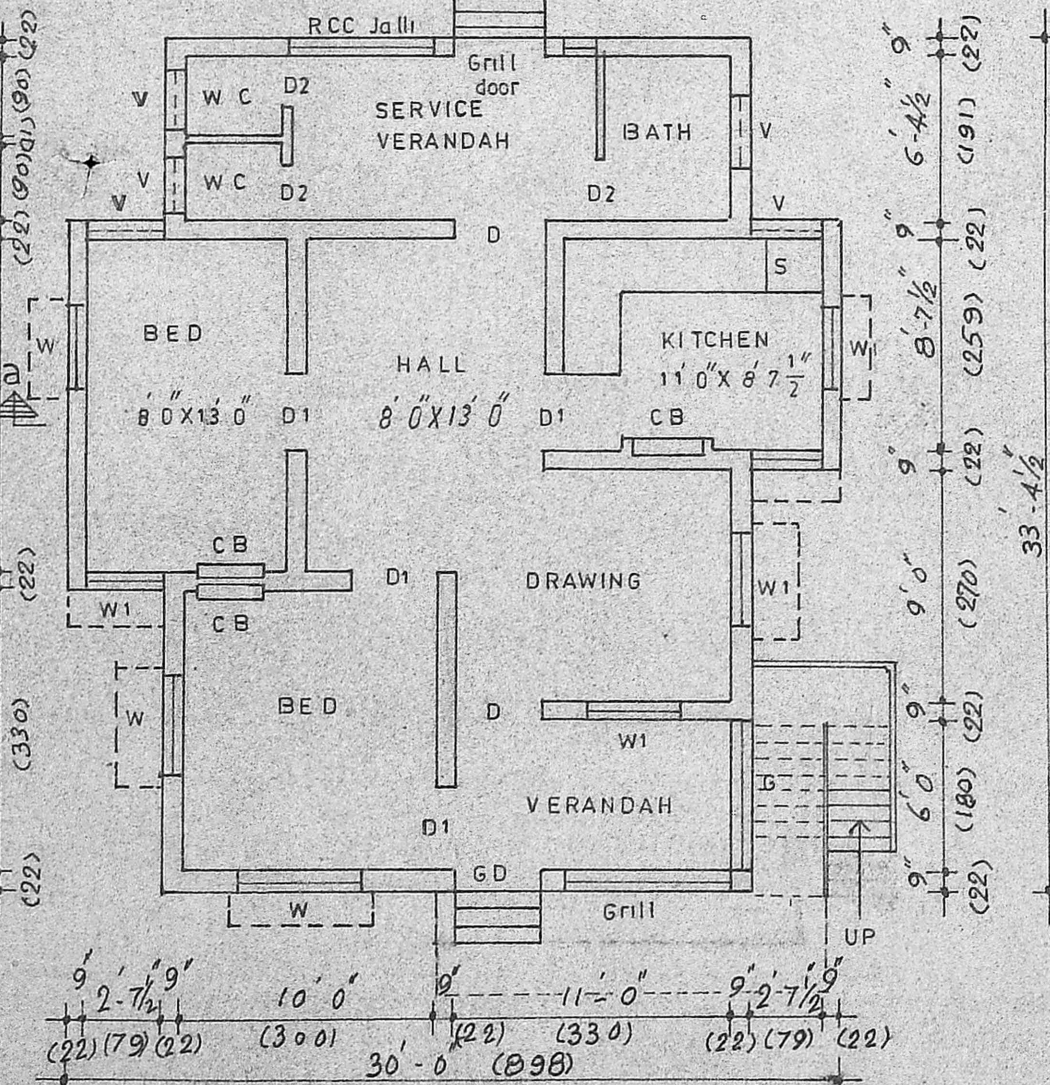
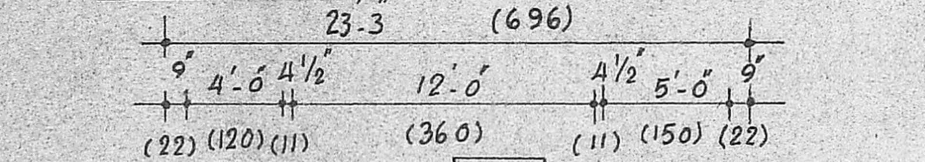

ground floor plan

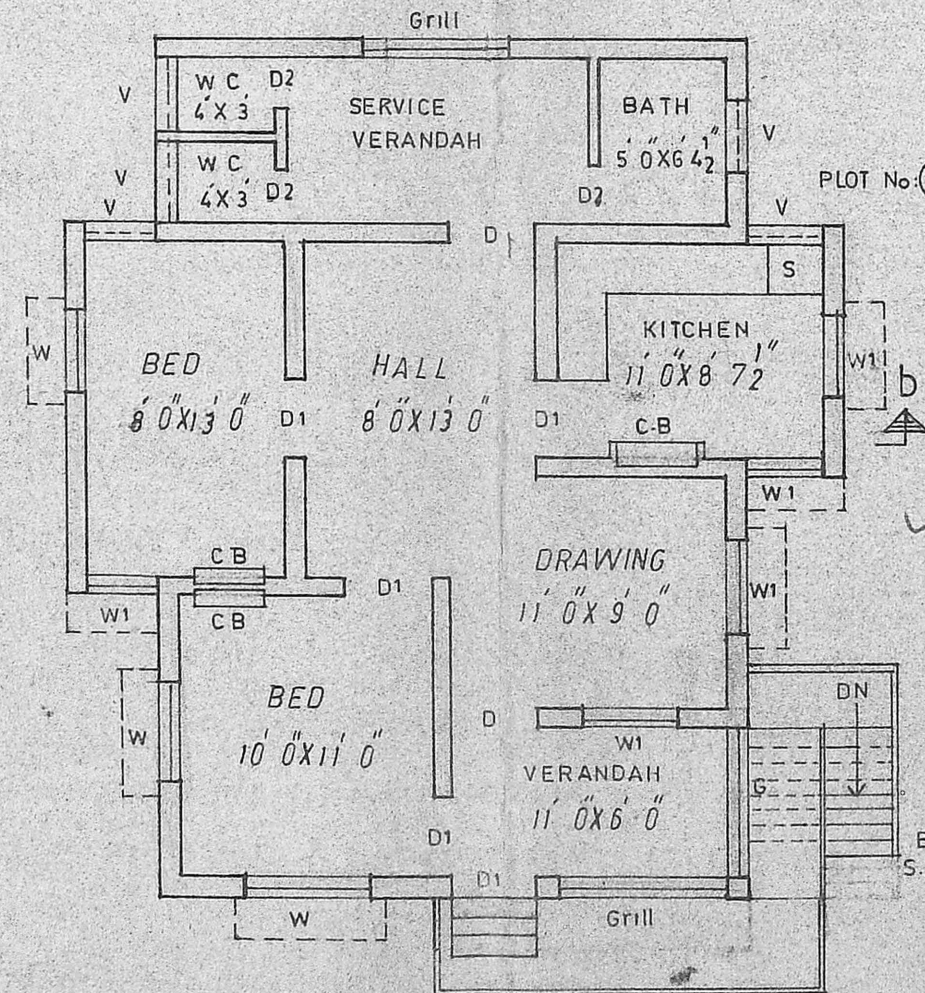

first floor plan

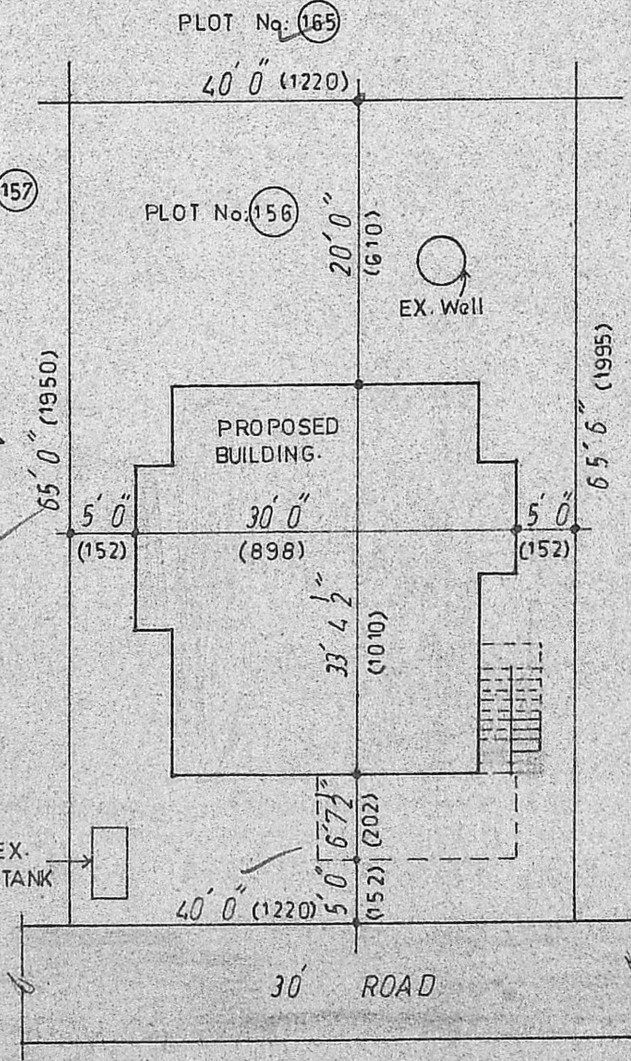

site plan SCALE: 1 INCH = 16'0" (1:200)

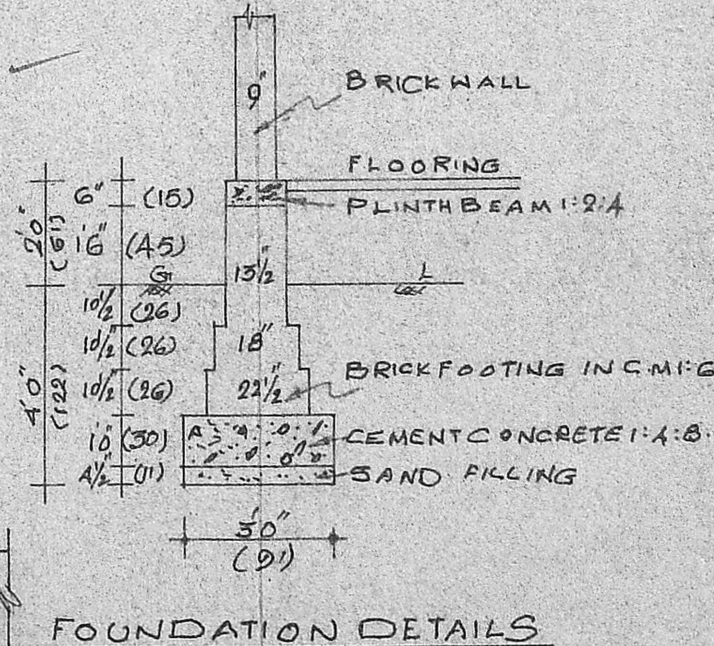

FOUNDATION DETAILS



Handwritten notes: 162.90, 28/2/90, 163.90